

# RELATÓRIO FOTOGRÁFICO



CONSTRUTORA EVOLUTIA LTDA ME - 11.102.201/0001-16

Avenida Professor Gomes de Matos, 648 (sala 202)- Montese - Fortaleza/CE - CEP: 60.416-392

CONTRATO nº: 019/2016

OS: 1.001/2016

Prazo de Execução: 23/03/2017 à 21/04/2017

OBRA: SERVIÇO DE RETIRADA DE CERÂMICAS, COM RISCO DE QUEDA E SUA SUBSTITUIÇÃO, NAS FACHADAS EXTERNAS E IMPERMEABILIZAÇÃO DA LAJE BAÚ DO 1º PAVIMENTO DO EDIFÍCIO DOM HELDER CÂMARA pertencente ao TRIBUNAL REGIONAL DO TRABALHO DA 7ª REGIÃO, situado na Avenida Tristão Gonçalves, 912, Bairro Centro, Fortaleza/CE.

## Teste de arrancamento

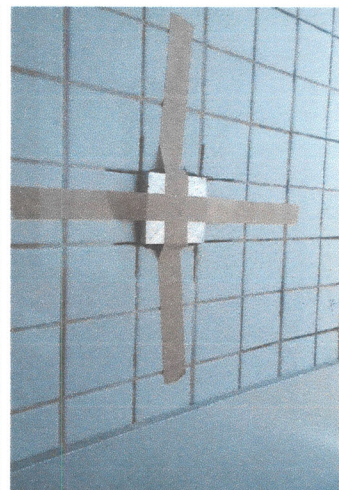

## Colocação da tela da fachada sul



## Fachada sul concluída

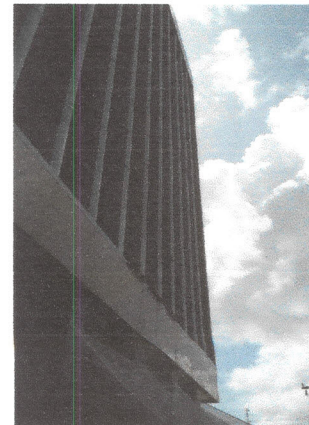
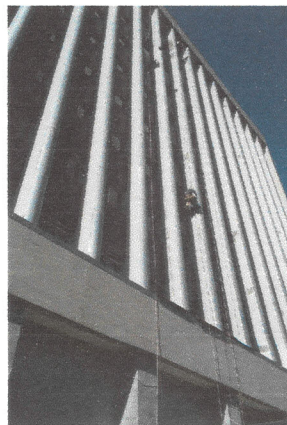
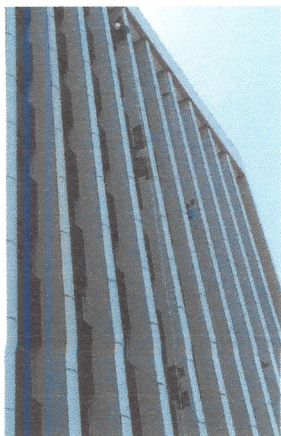



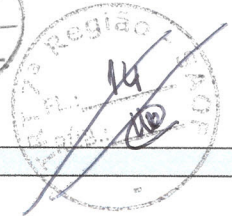
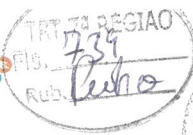
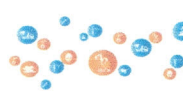

Pedaços da fachada sul na parte de baixo

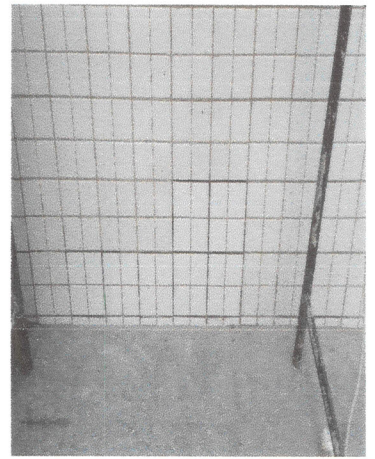
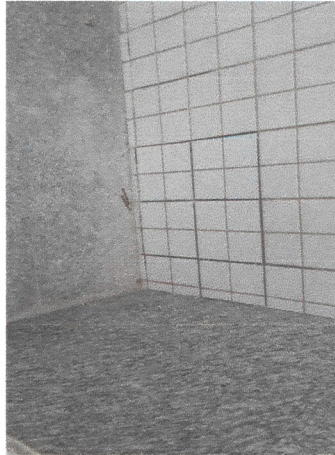
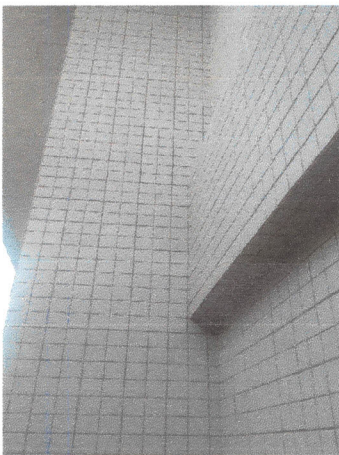
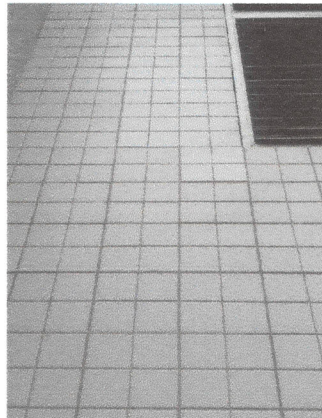
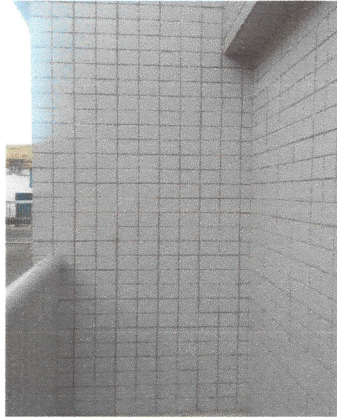

CONTRATANTE

CONTRATADA

*[Handwritten signature]*

*Jamilly Mara Melo Silva*



Alcibia romienerle Lorneiro  
Analista Judiciário

**Jamilly Mara Melo Silva**  
CREA-46146  
Eng. Civil - RNP 0608900826  
Construtora Evolutia LTDA